

# Poor tools to think with: the human space in digital diplomacy

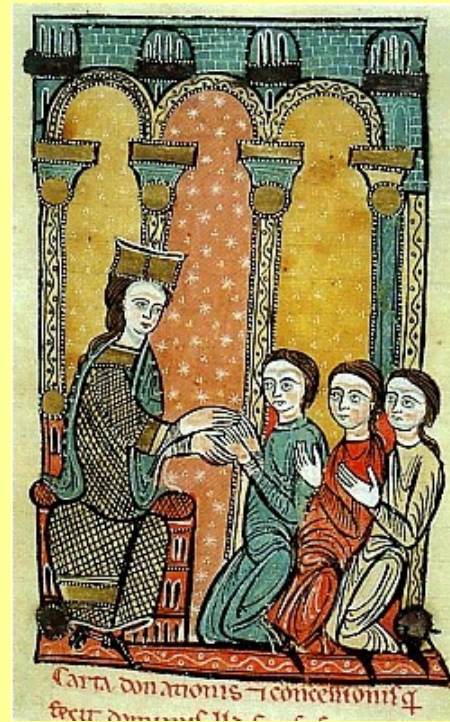

Jonathan Jarrett  
The Queen's College, Oxford

# “Pathways of Power in late-Carolingian Catalonia”

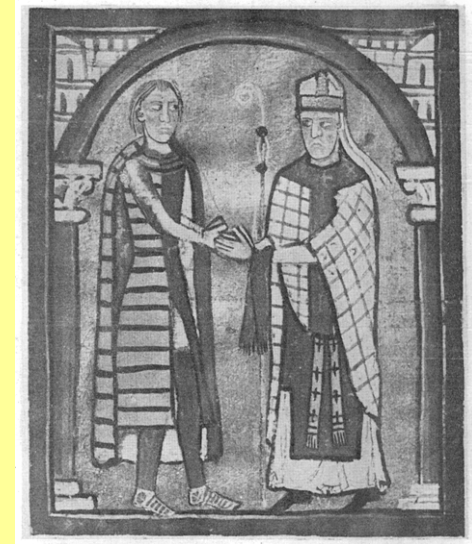

# As done by an expert...

- Page Title:** Cathalaunia | Documentia / Cronologia - Mozilla Firefox
- Address Bar:** http://cathalaunia.org/Gents/G000002
- Page Content:**
  - Header:** CATHALUNYA LaCatalunya abans de Catalunya
  - Left Sidebar (Navigation):**
    - Seccions: Prehistòria, Ibèrica i Romana, Època Visigoda, Alta Edat Mitjana, Judaisme
    - Fons Cathalaunia: Documents (Any a any, Persones, Toponímia, Selector)
    - Bibliografies: Prehistòria (Autors), Ibèrica i Romana (Autors), Època Visigoda (Autors), Alta Edat Mitjana (Autors), Judaisme (Autors), Vària (Autors)
    - Correccions, Abreviatures, Adreces d'interès, Metodologia del wiki
  - Main Content:**
    - Nom:** Wimar
    - Àlies:**
    - Grafies:** Wimar
    - Gènere:** M
    - Titolació:** bisbe de Girona
    - Període documentat:** [ 834-XII-2 - 834-XII-2 ] : 834-XII-2
    - Localització:** Attigny
    - Documents:** 1 / 0
      - 1. [D00001](#) 834-XII-2 Precepte de Lluís el Pietós per la Seu de Girona
    - Bibliografia:**
    - Relacions:**
    - Llocs:** bisbe de [Girona](#)
    - Web:**
- Footer:** Creat 2010-04-13. Darrera modificació de la pàgina el 12 de April del 2011 a les 17h50

# As done by an inexpert...

- Left Panel (Microsoft Word):** A screenshot of a document titled 'hgl51.doc'. The text includes:
  - 33, 53, 56 & 62 all feature 1a occurrences shows a grow case the new land coming still has interests there.
  - 33 & 111 both feature one A has become a Viscount.
  - 33 is a donation to Montoli charter of Charles the Simple emphasising for us again described so as to include indication of any city witnesses only and their may be bad copying from
  - 34, 111 & 130 all feature the n
  - 34 & 151 both feature land at
  - 34 & 151 both feature land **CXIII, CXIV.**
  - 34 & 194 both feature land **LXXXIII.**
  - 34 = La Grasse 45, which the the Simple representing a other hand the properties only, so maybe they just attention to similarities to this period. I haven't che evidence of the interpolati
  - 35, 40 & 46 all feature Bishop Cat. Car. II Amer V, Cat. C II Particulars XXXV & XXX
  - 35 & 111** both feature the cat Kehr's APS I & II, MH app
- Center Panel (Handwritten Manuscript):** A page of handwritten Latin text with annotations. The text includes:
  - 132 88 = Vic 47
  - 133 84 = Vic 44
  - 134 40 = Vic 25
  - 41 = Vic 26
  - 42 = Vic 50
  - 136 43 = Vic 28
  - 137 44 = Vic 28
  - 45 = Vic 51
  - 138 46 = Vic 40
  - 47 = Vic 38
  - (Vic 40 & 42)
  - 139 48 = Vic 27
  - 49 = Vic 31
  - 140 50 = Vic 52
  - 141 51 = Vic 53
  - 142 52 = Vic 54
  - 53 = Vic 55 (Vic 56 & 57)
  - 143 54 = Vic 56
  - 55 = Vic 57
  - 144 58 = Vic 58
  - 59 = Vic 59
  - 145 60 = Vic 60
  - 61 = Vic 61
  - 146 62 = Vic 62
  - 63 = Vic 63
  - 147 64 = Vic 64
  - 65 = Vic 65
  - 148 66 = Vic 66
  - 67 = Vic 67
  - 149 68 = Vic 68
  - 69 = Vic 69
  - 150 70 = Vic 70
  - 71 = Vic 71
  - 151 72 = Vic 72
  - 73 = Vic 73
  - 152 74 = Vic 74
  - 75 = Vic 75
  - 153 76 = Vic 76
  - 77 = Vic 77
  - 154 78 = Vic 78
  - 79 = Vic 79
  - 155 80 = Vic 80
  - 81 = Vic 81
  - 156 82 = Vic 82
  - 83 = Vic 83
  - 157 84 = Vic 84
  - 85 = Vic 85
  - 158 86 = Vic 86
  - 87 = Vic 87
  - 159 88 = Vic 88
  - 89 = Vic 89
  - 160 90 = Vic 90
  - 91 = Vic 91
  - 161 92 = Vic 92
  - 93 = Vic 93
  - 162 94 = Vic 94
  - 95 = Vic 95
  - 163 96 = Vic 96
  - 97 = Vic 97
  - 164 98 = Vic 98
  - 99 = Vic 99
  - 165 100 = Vic 100
  - 101 = Vic 101
  - 166 102 = Vic 102
  - 103 = Vic 103
  - 167 104 = Vic 104
  - 105 = Vic 105
  - 168 106 = Vic 106
  - 107 = Vic 107
  - 169 108 = Vic 108
  - 109 = Vic 109
  - 170 110 = Vic 110
  - 111 = Vic 111
  - 171 112 = Vic 112
  - 113 = Vic 113
  - 172 114 = Vic 114
  - 115 = Vic 115
  - 173 116 = Vic 116
  - 117 = Vic 117
  - 174 118 = Vic 118
  - 119 = Vic 119
  - 175 120 = Vic 120
  - 121 = Vic 121
  - 176 122 = Vic 122
  - 123 = Vic 123
  - 177 124 = Vic 124
  - 125 = Vic 125
  - 178 126 = Vic 126
  - 127 = Vic 127
  - 179 128 = Vic 128
  - 129 = Vic 129
  - 180 130 = Vic 130
  - 131 = Vic 131
  - 181 132 = Vic 132
  - 133 = Vic 133
  - 182 134 = Vic 134
  - 135 = Vic 135
  - 183 136 = Vic 136
  - 137 = Vic 137
  - 184 138 = Vic 138
  - 139 = Vic 139
  - 185 140 = Vic 140
  - 141 = Vic 141
  - 186 142 = Vic 142
  - 143 = Vic 143
  - 187 144 = Vic 144
  - 145 = Vic 145
  - 188 146 = Vic 146
  - 147 = Vic 147
  - 189 148 = Vic 148
  - 149 = Vic 149
  - 190 150 = Vic 150
  - 151 = Vic 151
  - 191 152 = Vic 152
  - 153 = Vic 153
  - 192 154 = Vic 154
  - 155 = Vic 155
  - 193 156 = Vic 156
  - 157 = Vic 157
  - 194 158 = Vic 158
  - 159 = Vic 159
  - 195 160 = Vic 160
  - 161 = Vic 161
  - 196 162 = Vic 162
  - 163 = Vic 163
  - 197 164 = Vic 164
  - 165 = Vic 165
  - 198 166 = Vic 166
  - 167 = Vic 167
  - 199 168 = Vic 168
  - 169 = Vic 169
  - 200 170 = Vic 170
  - 171 = Vic 171
- Right Panel (Search Interface):** A search bar with the text 'Type a question for help' and a dropdown menu showing 'English (U.K.)'. Below the search bar is a list of search results.

# Inexpert's data

10 = CDCB MMXXIII & Cat. Car. IV 37: is the consecration of Sant Martin de Congost, including an unusually full description of its parish, including a dependent church of St Stephen at Castell de Centelles, which was presumably up till then the chief one in the area, and is we may note in a castle term; Emma gives an *aprisio* made by her uncle Sunifred, though which side of her family he was on is not made clear; what is is that she held personal property even after oblation...; its penalty clause sets fine of a `talent' of gold, very Old Testament but possibly not very useful. Its last line is in strange characters, which may be a mixture of Greek and numeric characters; it is seemingly by the Vic chapter priest Athanagild, seen in Cat. Car. IV 9, 10, 16, 283 & 285 & Vic 8, 10, 11, 16, 22 & 31. The only other charter I know with Greek characters in it is the much later Vic 533 by Altemir, which cannot be related. Plate 4.

# The inexpert with an upgrade

Name of person in modern spelling	Latin title	Placename	Charter	Rôle	Date	Relationship	Does the cha	Notes
Borrell	comes Ba		Cat. Car. IV IV	witness	01 July 888		<input type="checkbox"/>	
Borrell			Carlemany 43	soul beneficiary	23 November 934	son of Sunyer	<input type="checkbox"/>	
Guifré Borrell	comes		Carlemany 43	soul beneficiary	23 November 934		<input type="checkbox"/>	
Borrell		Ridaura	Ridaura ap. II	witness	30 June 937		<input type="checkbox"/>	Possibly the co
Borrell		Rodes	Cat. Car. V 260	present	01 June 944	son of Sunyer	<input type="checkbox"/>	
Borrell	comes	Montserrat	Montserrat 7	consenting	25 May 945		<input type="checkbox"/>	
Borrell	comes	Cervelló	Dotalies 57	confirming	09 June 945	son of Sunyer a	<input type="checkbox"/>	
Borrell	comes	Sant Pere c	Dotalies 57	present	09 June 945	son of Sunyer a	<input type="checkbox"/>	
Borrell	comes et	Girona	Cat. Car. V 270	present	16 June 945		<input type="checkbox"/>	
Borrell		Calders	Barca 30	soul beneficiary	16 June 945	son of Sunyer	<input type="checkbox"/>	
Borrell	comes	Calders	Barca 30	soul beneficiary	16 June 945	brother of Suny	<input type="checkbox"/>	
Borrell	comes	Vacarisses	Montserrat 11	consenting	26 September 945		<input type="checkbox"/>	
Borrell	comes	la Guàrdia	Montserrat 14	witness	07 January 946		<input type="checkbox"/>	
Borrell	comes	Pontons	Montserrat 16	witness	30 March 946		<input type="checkbox"/>	
Borrell	comes	Montdó	Montserrat 20	actor	05 April 948		<input type="checkbox"/>	
Borrell	comes	Montdó	Montserrat 20	signatory	05 April 948		<input type="checkbox"/>	
Borrell	comes		Cat. Car. II Sant Pi	intermediary	29 September 948		<input type="checkbox"/>	
Borrell	comes		Vic 256	neighbour	27 April 949		<input type="checkbox"/>	
Borrell	comes ha		Condal 128		16 August 949		<input type="checkbox"/>	
Borrell	comes ha		Condal 128	actor	16 August 949		<input type="checkbox"/>	
Borrell	comes		Condal 128	signatory	16 August 949		<input type="checkbox"/>	
Borrell	comes		Amer 9	actor	09 November 949		<input type="checkbox"/>	
Borrell	comes		Amer 10	actor	09 November 949		<input type="checkbox"/>	
Borrell	comes		Amer 10	consulted	09 November 949		<input type="checkbox"/>	
Borrell	comes		Amer 10	intermediary	09 November 949		<input type="checkbox"/>	
Borrell	comes		Amer 9	petitioner	09 November 949		<input type="checkbox"/>	
Borrell	comes		Amer 9	signatory	09 November 949		<input type="checkbox"/>	
Borrell	comes		Amer 10	witness	09 November 949		<input type="checkbox"/>	
Borrell		Castell Cor	Casserres 10	actor	27 February 950		<input type="checkbox"/>	

The application interface includes a menu bar (File, Edit, View, Insert, Format, Records, Tools, Window, Help), a toolbar, and a status bar at the bottom showing the current record (1 of 343) and system time (18:16).

# A problem charter (Biblioteca Universit ria de Barcelona, Pergamins C/3, ex Sant Pere de Casserres)

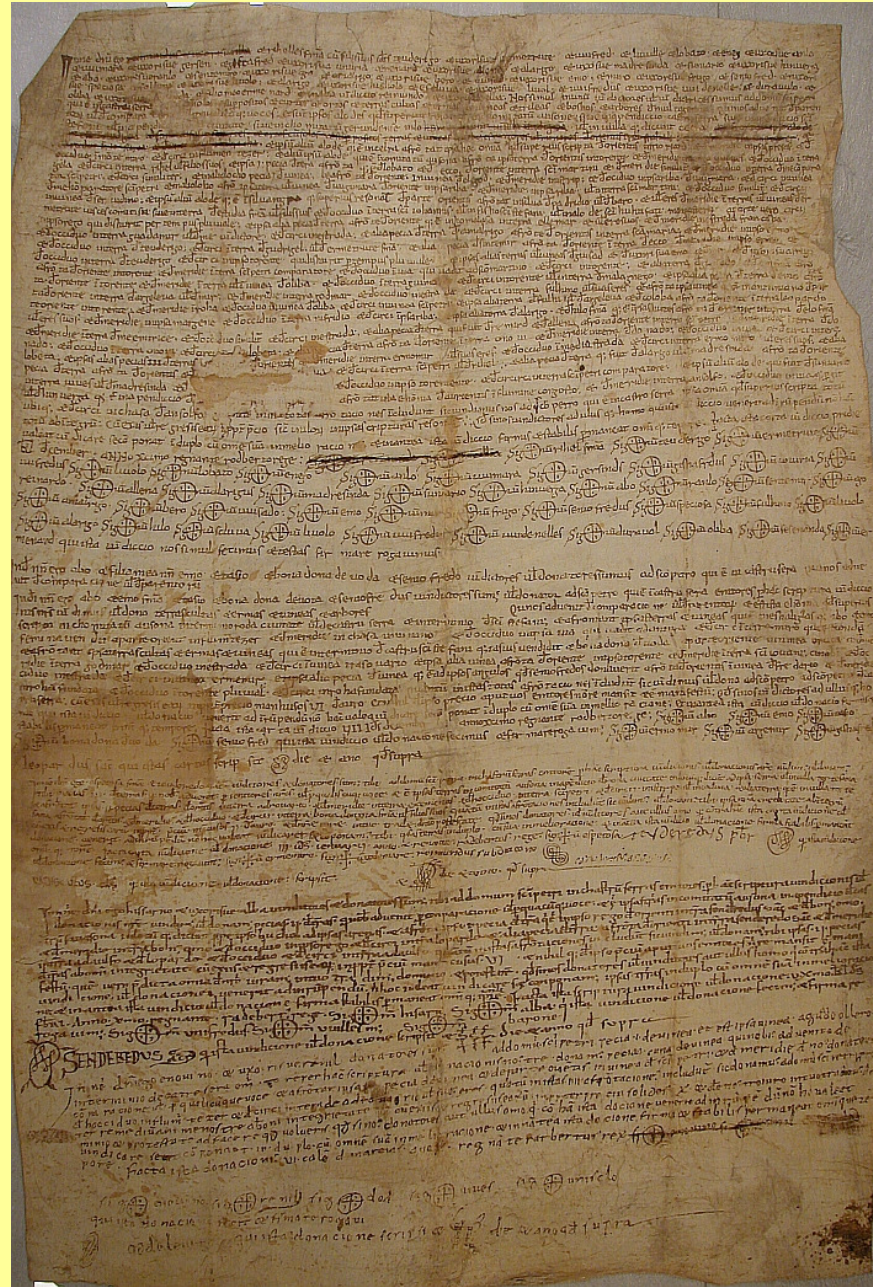

# A query from Casserres

**Catalan Comital Charters Database**

**Person Profile Query : Select Query**

Name of person in modern spelling	Latin title	Placename	Charter	Rôle	Date	Relationship	Does the cha	Notes
Miró		Roda Ciutat	Casserres 100	actor	25 March 1014	husband of Hon	<input type="checkbox"/>	
Miró	sacerdos	Roda Ciutat	Casserres 78	beneficiary	12 January 1007		<input type="checkbox"/>	
Miró	sacerdot	Roda Ciutat	Casserres 55	beneficiary	14 May 1002		<input type="checkbox"/>	
Miró	sacerdos	Roda Ciutat	Casserres 54	beneficiary	28 February 1002		<input type="checkbox"/>	
Miró		Roda Ciutat	Casserres 119	neighbour	22 February 1025		<input type="checkbox"/>	
Miró		Roda Ciutat	Casserres 63	neighbour	07 December 1005		<input type="checkbox"/>	
Miró		Roda Ciutat	Casserres 100	reserved interes	25 March 1014		<input type="checkbox"/>	Holds for life
Miró	presbiter	Roda Ciutat	Casserres 60	scribe	11 October 1005		<input checked="" type="checkbox"/>	
Miró		Roda Ciutat	Casserres 100	signatory	25 March 1014		<input type="checkbox"/>	
Miró	presbiter	Roda Ciutat	Casserres 76	witness	13 June 1006		<input type="checkbox"/>	
Miró		Roda Ciutat	Casserres 145	witness	04 March 1036		<input type="checkbox"/>	
Miró		Roda Ciutat	Casserres 128	witness	28 January 1027		<input type="checkbox"/>	
Miró		Roda Ciutat	Casserres 125	witness	03 February 1026		<input type="checkbox"/>	
Miró		Roda Ciutat	Casserres 124	witness	03 February 1026		<input type="checkbox"/>	
Miró		Roda Ciutat	Vic 495	witness	01 July 982		<input type="checkbox"/>	
*							<input type="checkbox"/>	

Record: 9 of 15 (Filtered)

Record: 1 of 1

Record: 1 of 1

**Objects**

Place	Term	Object	Bounds
Riusec	Amer	heredity	next to the palace and
*			

Relationship if any stated

FLTR NUM

Start | chark | Catala... | tools0... | chark... | Micros... | Downl... | Catala... | 18:26

# Too much accuracy?

- Nom :** Ansolfus : idem a [Ansolfus](#) ?
- Arbres :** 
- Gràfies :** Ansolfus, Ansolpho
- Gènere :** M
- Titulació :** prevere , mandatari
- Període documentat :** [ 909|910|911-V-6 - 910|911|912-VII-9 ] : 910|911|912-VII-9
- Localització :** Urgell
- Documents : 2 / 0**
  - [D00236](#) **909|910|911-V-6** El prevere Ansolfus lega a la Sancte Marie Sedis Urgellitane els bens que poseeix a la vila de Vico , en el comtat Urgello.
  - [D00259](#) **910|911|912-VII-9** Els homes de la vila d'Assua , en judici davant del comte Suniefredo , reconeixen haver ocupat il·legalment terres de la seu de Sancte Marie del bisbat Urgellitane al lloc dit Eravedre des de feia cinc anys.
- Bibliografia :**
- Relacions :**

tiet d'[Olipa](#) clergue , bon home , prevere  
fa donació de bens a [Aduflus](#) bisbe , prelat  
com a mandatari de [Nantiqis](#) bisbe , pontifex , senyor , prelat fa judici vs. [Salamoni](#) jutge , prevere , [Maurus](#) , [Asenarius](#) edificador , clergue , prevere , escrivà , [Dompno](#) , [Trasericus](#) , [Aster](#) , [Orosius](#) , [Galindo](#) prevere , [Francho](#) i [Rupianus](#)
- Llocs :**

[Sancte Marie](#) i [Vicus](#)

The Windows taskbar at the bottom shows the Start button, several application icons, and the system clock displaying 18:32.

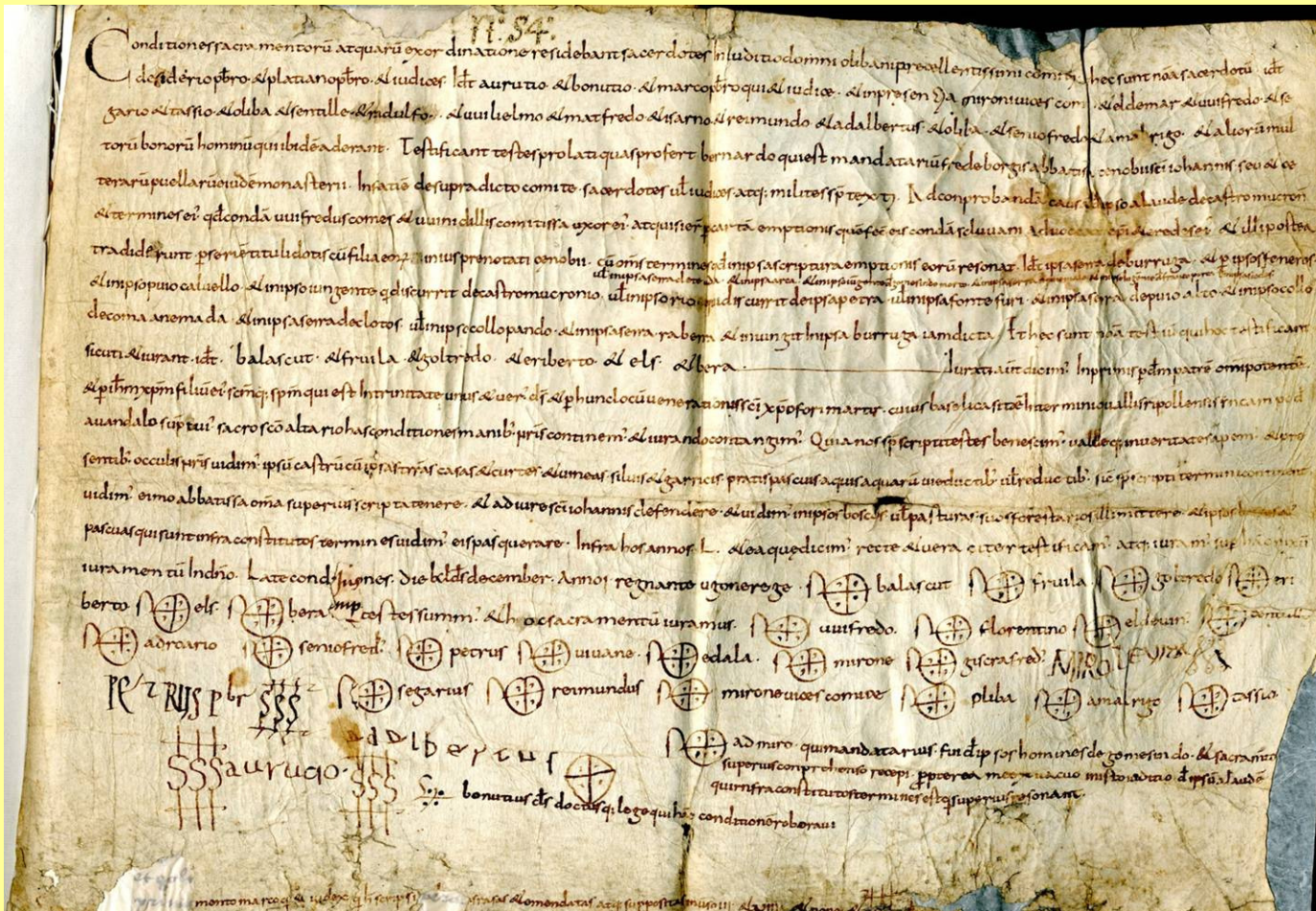

# Jonathan Jarrett Digital Diplomatics 2011